

Basic Use guidelines

TANDBERG 880 *MXP* System



TANDBERG

MediaStream
SYSTEMS

Installing TANDBERG 880*MXP*

- Comes in 1 box
 - Videoconferencing System with built-in Camera
 - Power supply
 - Table Microphone
 - Remote Control with Batteries
 - User manual on CD
 - Cables

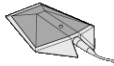

TANDBERG

2
MediaStream
SYSTEMS

TANDBERG 880 *MXP* Network types

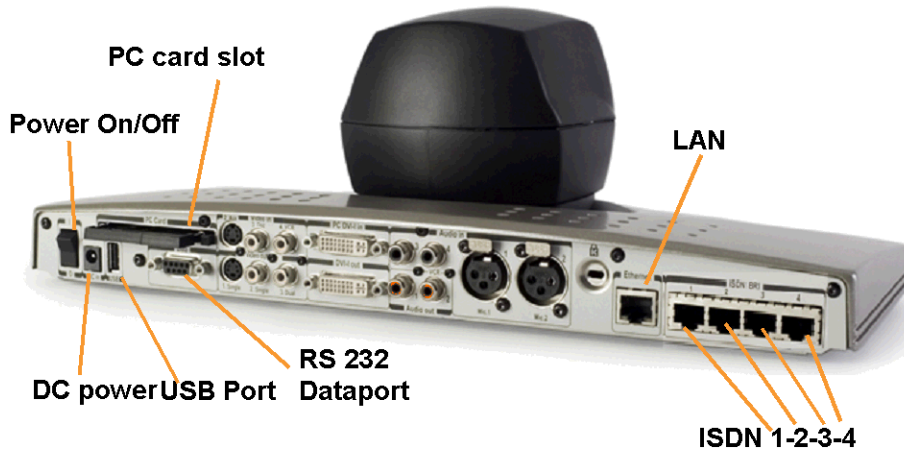

TANDBERG

3
MediaStream

TANDBERG 880 *MXP* Video Input & Output

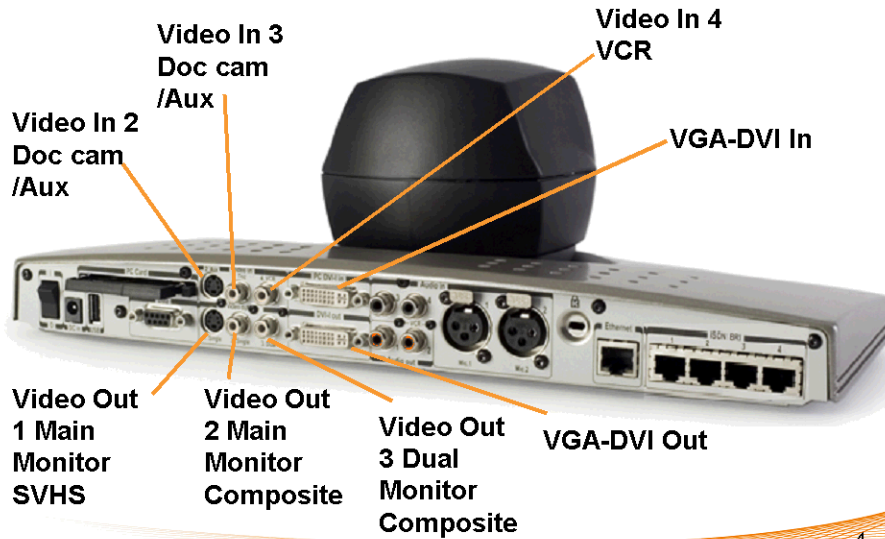

TANDBERG

4
MediaStream

TANDBERG 880 *MXP* Audio Input & Output

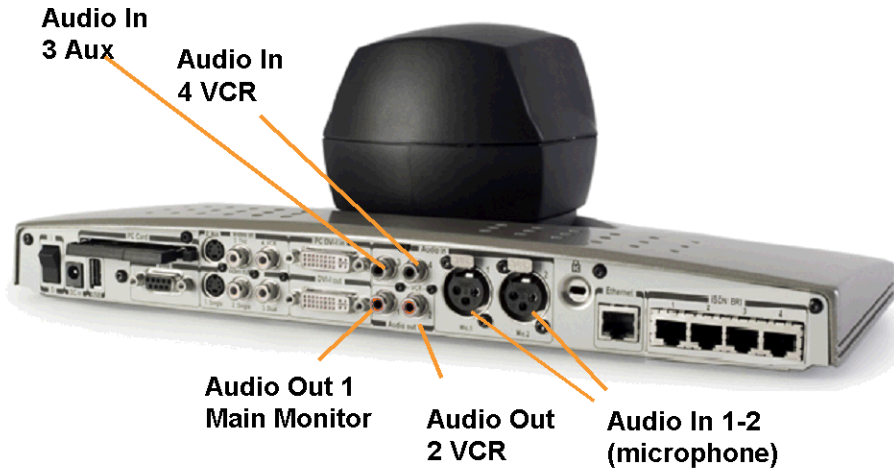

TANDBERG

5
MediaStream

Welcome Screen / Main-Menu



When not in a call this "image" is local video or your own welcome logo

TANDBERG

6
MediaStream

Important Buttons!

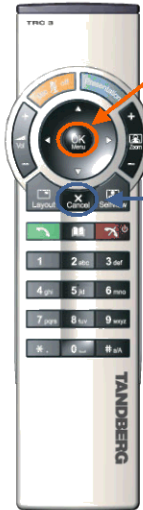

- **OK / Menu**

- Access the menu
- Choose/ affirm options

- **Cancel**

- Back out of menus
- Cancel actions

TANDBERG

7
MediaStream

Placing Video Calls

- The bottom portion of the remote is (first) a **dialing pad**

If **H.320 ISDN**: Dial Area Code + number, then Press **'Connect'**

If **ISDN International**: Dial 001 + County Code + Area Code + number, then Press **'Connect'**

* **'Cancel'** is use as **backspace**

If **IP / H.323...**

Dial **IP address** or **E.164 alias extension** and then Press **'Connect'**



TANDBERG

8
MediaStream

Video Calls : Settings

When you place video call you can simply let the powerful TANDBERG ICM (Intelligent Call Management) set call-parameters automatically, Including:

- the **call type** (Video, Audio/telephone),
- the **default call speed (Bandwidth)**,
- the **network** to be used (ISDN or IP) and
- (when 'dialing') whether or not the call

must be **Restricted** from **64-to-56 Kbps**, or you can adjust these by accessing the advanced **Call Settings**

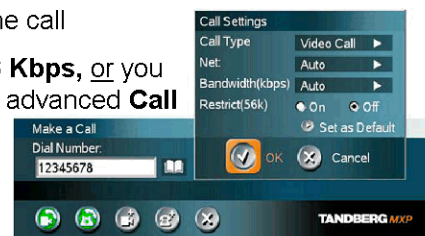

TANDBERG

9
MediaStream

Call Settings : *MXP*

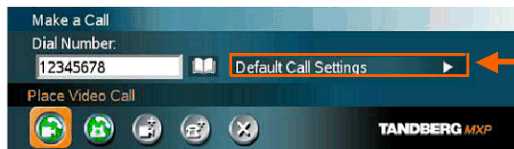

Press “**Connect**” then arrow over to **Default Call Settings** and select “**OK**”

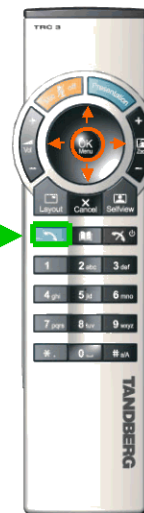

TANDBERG

10
MediaStream

Call Settings : *MPX*

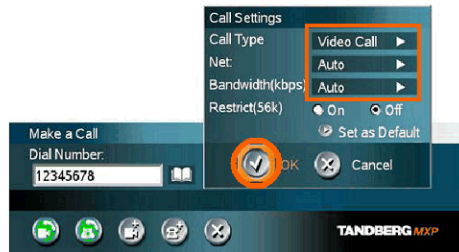

Make your adjustments using the **Arrow** and **OK** keys, then select **“OK”** and continue your dialing..







TANDBERG

11
MediaStream

Placing Video Calls

Using the Directory:

- Press: the **“Directory”** Book 
 - Highlight Name using **directional buttons** 
 - Press **“Connect”** 
 - Press **“Disconnect”** to end a call 
 - You will first be “Prompted” to either “Disconnect” or “Cancel”
 - Simply press Disconnect 2X to end call
- * To skip forward in the directory:**
- Hold “Down” arrow to scroll through pages
 - Or, press first digit of the desired contact using the alpha – numeric keypad



TANDBERG

12
MediaStream

Ending Multisite Calls

To drop one participant

- Press the 'Disconnect' button 
- Using the **Directional Keys**, highlight the desired **site to disconnect**
- Press **OK**

To disconnect all participants

- Press the 'Disconnect' button twice (x2) 



TANDBERG



13
MediaStream

Adding or Placing Telephone Call

▪ Using the directory

- Press **'directory'**
- **Highlight name** of person to call (network should read telephone call)
- Press **'Connect'** 

▪ Manually

- Press **'Connect'** 
- **Enter the number**
- Press **'Down'**
- Highlight **'Place Telephone Call'**
- Press **'Connect'** 

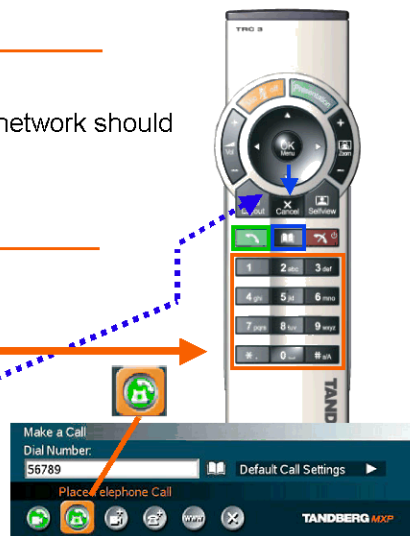

TANDBERG

14
MediaStream

Modifying the 'Directory'

Press the 'Directory' button , then...

- Use the arrow key to move to the left menu
- Arrow / Scroll down and select 'My Contact' the third icon, labeled 'New' (press 'OK')
- Enter the Information specific to that person or location
- Arrow to 'OK' icon on screen and press the 'OK' button

Add New Entry

Name:

Number:

Call Type: Video Call ▶

Net: Auto ▶

Bandwidth(kbps): Auto ▶

Restrict(56k): On Off

OK Cancel



TANDBERG

15
MediaStream

Call Status Information

- From time to time you may want to view "Call Statistics" or "Channel Status" of your call. In this menu, you can view the speed of your call, the network you are calling on, the amount bandwidth committed to video, and other details simply by Pressing:

- **Main Menu**, then the **Up' Arrow**

- When done, Press **Cancel** to exit



Parameter	Current	Baseline
Call ID (AVS)		
System Name	10.41.3.30	
Call rate (Mbps)	768 Mbps	768 Mbps
Video protocol	H.264	H.264
Audio protocol	AAC-LD	AAC-LD
Display protocol	FLIC	FLIC
Video format	CVI	CVI
Video rate (Mbps)	144.0	240.0
Audio rate (Mbps)	128.0	128.0
Display rate (Mbps)	0.0	0.0
AVS (AVS/AVS/AVS)	0800	0800
Emergency status	off	off
Emergency check code		

TANDBERG





16
MediaStream

Call Status Information

Up/Down to scroll.

Calls 1/1: H323	Transmit	Receive
System Name: 10.47.8.30		
Call rate (kbps)	768 kbps	768 kbps
Video protocol	H263+	H263+
Audio protocol	AAC-LD	AAC-LD
Data protocol	FECC	FECC
Video format	iCIF	iCIF
Video rate (kbps)	141.0	74.0
Audio rate (kbps)	128.0	128.0
Data rate (kbps)	0.0	0.0
IPLR/Packet loss (%)	Off/0.0	Off/0.0
Encryption status	Off	Off
Encryption check code		

Call Status

TANDBERG
990 MXP

(ISDN Channel Status)

TANDBERG

17
MediaStream

Moving the Camera



When you have the main camera selection as your video source on-screen :

- The **directional arrows** will allow you to move the camera
- The **Zoom** button allows you to zoom in and out on people or objects



TANDBERG

18
MediaStream

Presets

Storing a presets:

- Choose(set) the camera position
- Pick a number to represent that preset
- **Press and hold** that number

Accessing a preset:

- **During a call**
 - **Press** the corresponding number to access a know preset
- **Before a call**
 - In the **Menu**, access the '**Camera Control**' and choose '**Save New Camera Preset**'
 - You can view or add new presets to corresponding numbers



TANDBERG

19
MediaStream

Audio Functions

Volume Adjustment:

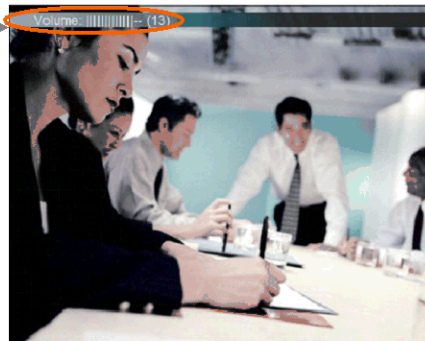

Press the "VOLUME + and -" keys to adjust volume level (An on-screen indicator will show the current level).



TANDBERG

20
MediaStream

Audio Functions

- **Mute:** To turn your microphone on/off during a call, **press** the “**Mic Off**” key. An on screen indicator  will appear on both sides when the microphone is off.
- During a point-to-point call, far side will get a message “**Microphone OFF at other side**” whenever you “**Mute**”
- The ‘**Mic Off**’: symbol  flashes when voice activity is detect in your room

this, then, also provide another another good way to test your microphone connectivity



TANDBERG

21
MediaStream

Far End Camera Operation

- “**Far End Camera Control**” gives you the ability to access the remote camera and video source.
- In the **Main Menu**, Choose the **‘Move Camera’** icon
 - Select the **‘Far End’** option
 - Use corresponding keys to access far-end presets
 - Press ‘Presentation’ to access far-end video source
- Press ‘**OK**’ when done to deactivate far-end control

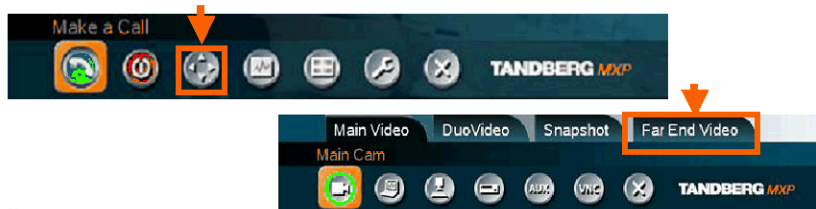

TANDBERG

22
MediaStream

'Self-view', 'Move PIP'



Self-view

- Toggles between seeing the remote image during a call, to viewing your local image
- Remote video will appear in a picture-in-picture on screen

Move Picture-In-Picture (Layout)

- toggle a self view picture to all four corners of the primary monitor and then turns it off

**Wide screen format will allow you to choose between side-by-side, Picture-out-of-Picture and full screen modes*

TANDBERG

23
MediaStream

"Layout" Possibilities

- Using the new Advance Widescreen **Layout** for rigid displays and projectors, you can combine up-to three different pictures in a call.

- Show **remote site**, **Presentation** and **Selfview**
- Change your screen **Layout** by pressing the **button**



TANDBERG

24
MediaStream

Showing Presentations

Automatically

- Press the 'Presentation' button to launch an **in-call view of your last selected source**.
- The video from this source will be displayed to the remote locations.
- Press again to **end presentation**

To "manually" select sources

- Press and hold the 'Presentation' button
- A screen will appear listing video source
- Highlight the **desired source**
- Press **'OK'**

REMEMBER: You must use 'selfview' to toggle between the far-end the local view to allow local camera PTZ adjustment

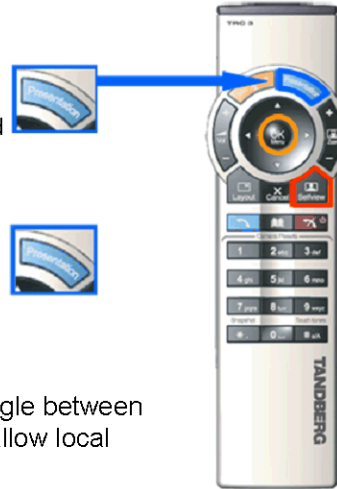

TANDBERG

25
MediaStream

Camera Preset

Save directly from the remote control:

- Move the camera to the desired position
- Press a number on the remote control for 1 second

Use preset directly from the remote control:

- Press a number on the remote control.
- The camera will move to the corresponding angle



TANDBERG

26

Picture Control

Go to Camera Control -> Picture Control
in the Camera Control menu

- Focus
- Camera Brightness
- White Balance

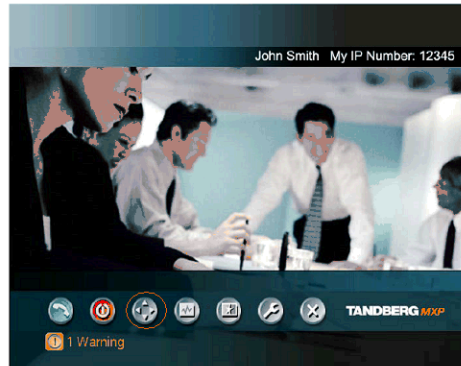

TANDBERG

27

Video Sources

To toggle between sending difference source as your
main video screen:

- In the **Main Menu** Choose the 'Presentation'  symbol
- Selected the 'Main Video' option and choose the appropriate video source, and then simply press 'OK'



REMEMBER- go back to 'Main Cam' before
exiting out of the menu

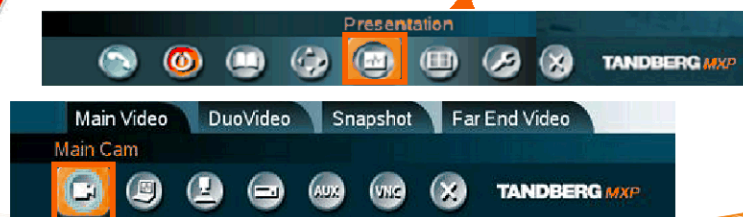

TANDBERG

28
MediaStream

Receiving Inbound Calls

- When receiving a call, systems are normally set to 'Auto-answer + Mic Off'. The system will automatically accept the call and by default, "Mic Off" = your mic will be turn 'off' at the start in order to to better protect your privacy until wish to be "heard" by other
- If set to 'Manual-Answer' the system will prompt you to 'Accept' or 'Deny' the call; or can be set to 'Do not disturb'
 - Use the 'Directional Keys' to select your option and press 'OK'



(If you select "Deny", the caller will [probably] continue to attempt to make a connection with you. 'Do Not Disturb' will prevent any calls from ringing into your system by placing it in "busy" mode, and this can be cleared by pressing any key on the TANDBERG remote control)

TANDBERG

29
MediaStream

Request Floor and Release Floor

Release



Request



1. Open the Menu by pressing OK.
2. Choose Conference Services and press OK.
3. Choose Request Floor and press OK. A Floor indicator will appear when you have floor.
4. When done, press the same button again, which now means Release Floor. The Floor indicator disappears.

TANDBERG

30

“Standby” and “Do not disturb”

* Access by pressing ‘Disconnect’ when  not in a call

- **Delay standby** is used when you want to have your company logo present will not on a call



- **Standby** will not activate when showing PC content while not in a call

- **Standby** is use while not in a call black out in monitors (VESA Monitor Power Management)



- **Do Not Disturb** is used when you do not any incoming calls “ringing-in” to your system



Can be use to show local-only presentations uninterrupted by calls form the outside.

(‘Do Not Disturb’ will prevent any calls form ringing into your system by placing it in “busy” mode, and can be cleared by pressing any key on the remote or disconnecting your multisite call)

TANDBERG

31
MediaStream

“Text Chat”

Use the alpha-numeric keypad to type text messages / information:

- In the **menu**, go to ‘**Control Panel**’
- **Select** the ‘**Text Chat**’ icon
- **Enter text using the keypad**
- **Press ‘OK’ to close** window

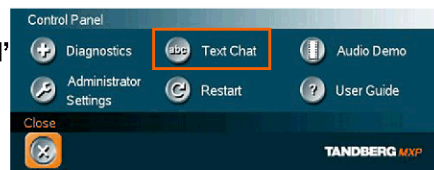

- Text is display on the local and far-end monitor (*be careful what your type!!!*)
- For site participant can respond to your message
- One of several tools that can be use at an aid for hearing impaired

TANDBERG

32
MediaStream

To get Help...

At any time, you can always go from the main menu to **TANDBERG's User Guide** and select from variety of topics to get explanations and other 'How to' descriptions

- **Access** the menu, and go to '**Control Panel**'
- Then choose '**User Guide**'

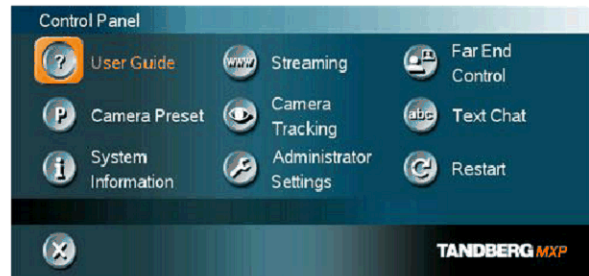

TANDBERG

33
MediaStream

ISDN and LAN settings menu

- Select Network from Administrator Settings menu
- The network menu contain :
 - ISDN-BRI settings
 - LAN settings
 - Network Profiles
 - Data Port

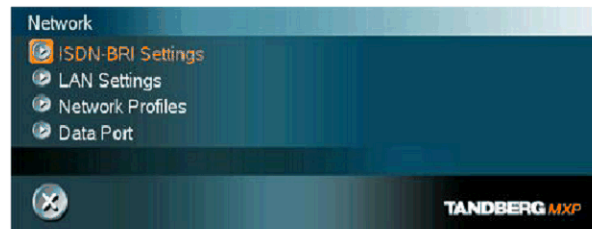

TANDBERG

34
MediaStream

PC Presenter^{TF}

- **Make presentations easy to hold**

- Connect the VGA-DVI cable to the PC Presenter (PC DVI-I in) connector on the codec.
- Connect the VGA-DVI cable to your PC (VGA Output).
- Press the Presentation key.
- Press the Presentation key again to end and go back to main camera.



TANDBERG

35
MediaStream

PC SoftPresenter^{TF}

- **PC SoftPresenter is used to display PC images on your system**
- **The system and your PC must be connected to the same LAN.**
- **VNC server software must be installed on the PC.**
 - Start the VNC software on your PC.
 - You must configure VNC Settings. Open VNC Settings in the Presentation Settings.
 - Enter a IP address and Password of your PC
 - Press Save
 - If you choose VNC as video source, you will see your PC using VNC.

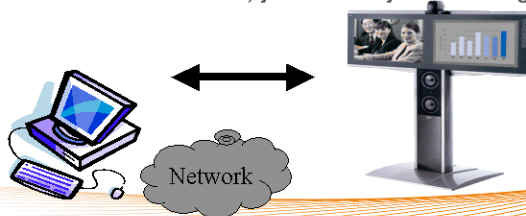

TANDBERG

36
MediaStream

Virtual Network Computing

- **VNC**

- Able to access computers on the network (must have password)
- Can scroll through a power point without having an end user by using the left and right arrow buttons
- VNC software is downloaded from:
- www.realvnc.com



Adding Duo Video^{TF}

- **Automatically**

- “Presentation Start” in the Presentations Settings menu should be “Auto”
- Select Video Source from Presentation Source.
- And press OK or Presentation key to connect Duo Video.
- Press “Main Cam” when finished.

- **Manually**

- Open the Start Presentation from the Presentation Menu.
- Select video source listed on the screen
- press OK
- When finished select Stop Presentation and press OK

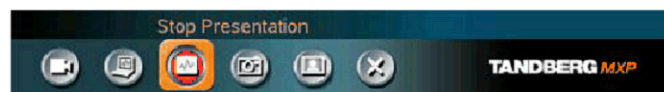

Configuration SnapShot & Duo Video^{TF}

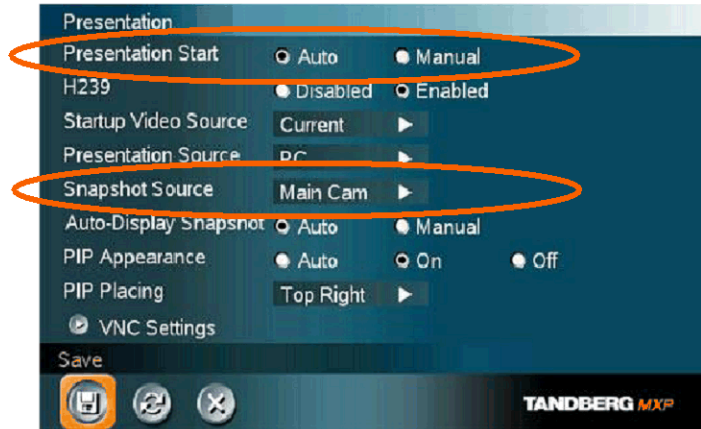

TANDBERG

39
MediaStream

Web Base Management

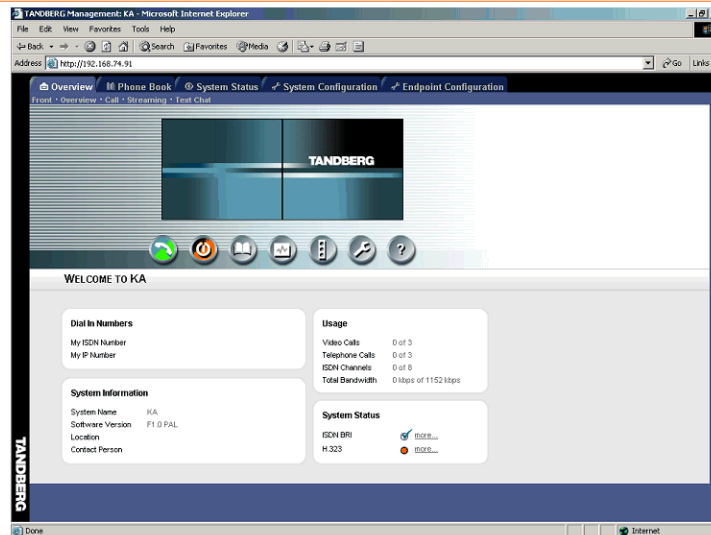

TANDBERG

40
MediaStream

Streaming

Live videoconference on your PC

Start Streaming

- Open the Streaming menu from the Control Panel
- Press Start Streaming.
- Press Stop Streaming to end streaming.



View Streaming from a PC

- Start your Web browser and enter the IP-address of the streaming system.
- Click on Streaming.



TANDBERG

41
MediaStream

Contact information:

MediaStream systems Co.,Ltd

51/3 Vibhavadi Tower 12B Fl. Ngam Wong Wan Road
Ladyao, chatuchak, Bangkok 10900

Tel: 02-941-1530-2 Fax: 02-941-1001

ISDN: 02-941-4812-5

www.mstreamsystems.com

TANDBERG

42
MediaStream