

หลักสูตรระบบบริหารจัดการระบบชุมสายโทรศัพท์ IP

การเข้าโปรแกรม eConfiguration

➤ ดับเบิลคลิกไอคอน

eConfiguration บนหน้าจอ Desktop

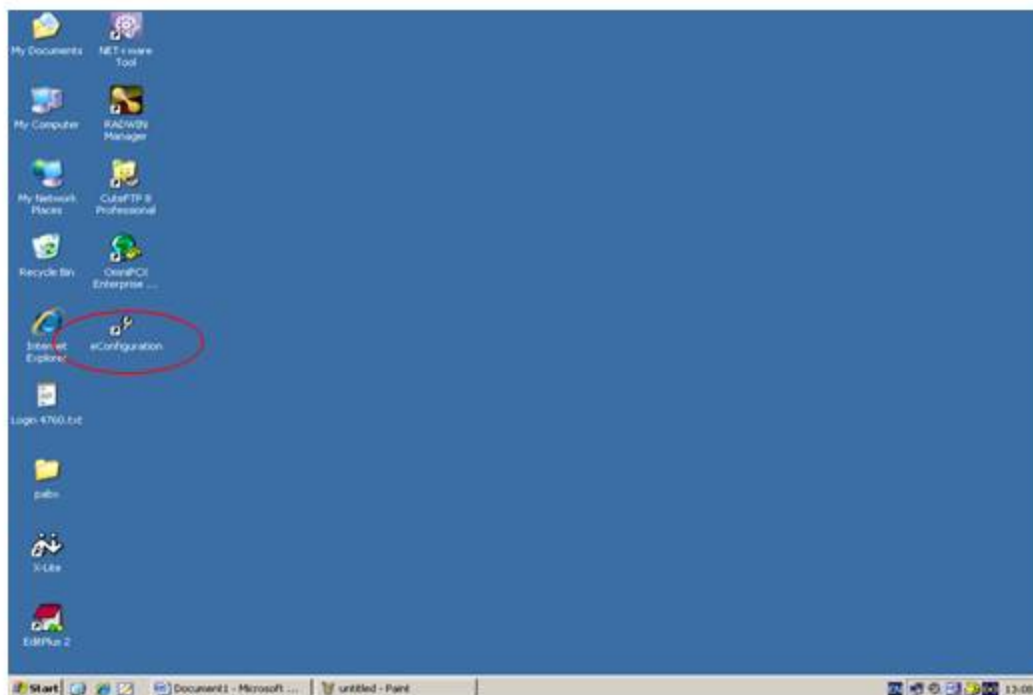

การเข้าโปรแกรม eConfiguration

- ใส่ Username และ Password เสร็จแล้วเลือกภาษา กด OK

- Username : mtcl

Password : moisct2010

- English (United States)

การเข้าโปรแกรม eConfiguration

➤ เมนูหน้าต่างหลักของโปรแกรม eConfiguration

OPENVISTA 4760 - Windows Internet Explorer

https://192.168.2.11/html/index.php/?lang=en_US

Search Users In tcmola

Users Where Directory Number Equal

Node Number (reserved)	103
Version name	11.600
CPU Id	4194Y01KD4830F
Patch No.	18
Notes	
Object Identity	
Node Number (reserved)	103
Ethernet Notes	
Netmask	255.255.0.0
Local CPU	
Name	tcmola
IP Address	192.168.2.11
Twin CPU	
Name	tcmolb

All Action

[9:36:57 AM] > Request 0 completed on tcmola: 1 instance(s) received.
[9:38:05 AM] > Full PCX object model is available.

Done Internet 100%

การเข้าโปรแกรม eConfiguration

➤ เมนูหน้าต่างหลักของโปรแกรม eConfiguration

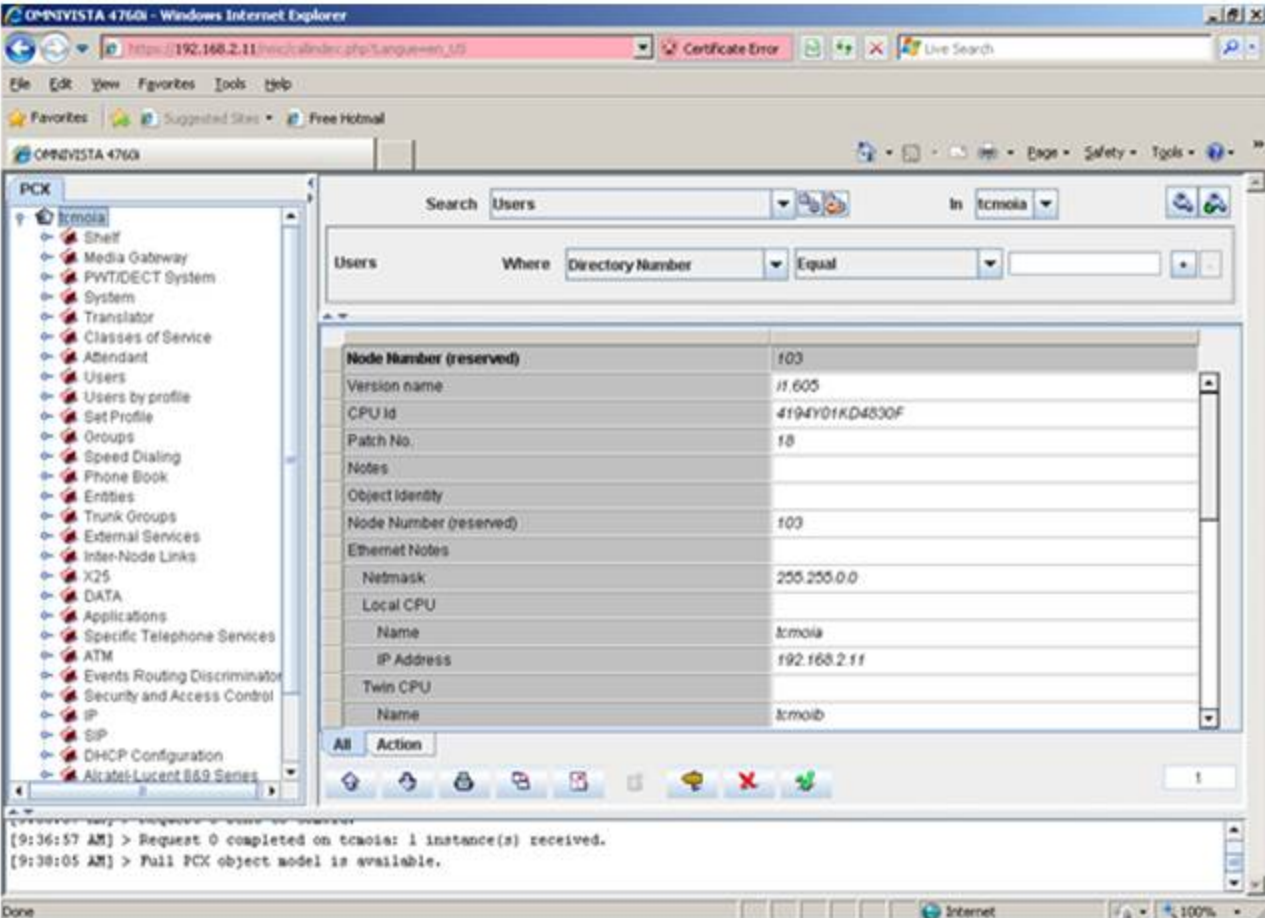

- Left Panel (Tree View):** A hierarchical tree structure under the 'PCX' root. The 'PCX' folder is expanded, showing sub-items such as Shelf, Media Gateway, PWT/DECT System, System, Translator, Classes of Service, Abendant, Users, Users by profile, Set Profile, Groups, Speed Dialing, Phone Book, Entities, Trunk Groups, External Services, Inter-Node Links, X25, DATA, Applications, Specific Telephone Services, ATM, Events Routing Discriminator, Security and Access Control, IP, SIP, DHCP Configuration, and Alcatel-Lucent 869 Series.
- Search Bar:** Located at the top, it includes a search input field with 'Users' entered, a dropdown menu set to 'In tcmoia', and a search button.
- Table:** A table displaying configuration details for a selected PCX object. The table has two columns: the configuration parameter name and its value.

Node Number (reserved)	103
Version name	11.605
CPU Id	4194Y01KD4830F
Patch No.	18
Notes	
Object Identity	
Node Number (reserved)	103
Ethernet Notes	
Netmask	255.255.0.0
Local CPU	
Name	tcmoia
IP Address	192.168.2.11
Twin CPU	
Name	tcmoib

At the bottom of the interface, there is a console window showing the following log messages:

```
[9:36:57 AM] > Request 0 completed on tcmoia: 1 instance(s) received.  
[9:38:05 AM] > Full PCX object model is available.
```

การเข้าโปรแกรม eConfiguration

- การตรวจสอบสถานะของการ์ดต่างๆ บนตู้สาขา

สถานะของการ์ด Enabled คือ ปกติ

Field	Value
CPU Id	4194Y01KD4830F
Patch No.	18
Notes	
Object Identity	
Node Number (reserved)	103
Ethernet Notes	
Netmask	255.255.0.0
Local CPU	
Name	tcmoia
IP Address	192.168.2.11
Twin CPU	
Name	tcmoib

[9:40:50 AM] > Request 7 sent to tcmoia.
[9:40:50 AM] > Request 7 completed on tcmoia: 1 instance(s) received.

การเข้าโปรแกรม eConfiguration

➤ การตรวจสอบหมายเลขภายในชนิด IP Phone

Directory Number	Directory name	Directory First Name	UTF-8 Directory Name	UTF-8 Directory First Name	Location Node	Shelf Address	Board Address	Equipment Address	Set Type	Entry Number	Set Function
52301						255	255	255	IP Touch 4068	1	Default

Unit of the IP Phone 4068

การเข้าโปรแกรม eConfiguration

➤ การตรวจสอบหมายเลขภายใน Analog

ตำแหน่งบนการ์ดสาย

ภายใน

ชนิดของหัวเครื่อง Analog

Field	Value
Directory Number	52350
Directory name	
Directory First Name	
UTF-8 Directory Name	
UTF-8 Directory First Name	
Location Node	3
Shelf Address	2
Board Address	2
Equipment Address	0
Set Type	ANALOG
Entity Number	1
Set Function	Default

การเข้าโปรแกรม eConfiguration

➤ การแก้ไขรหัสผ่านโปรแกรมกรณีที่ user ลืมรหัสผ่าน

Directory Number	52350
Equipment Address	0
Set Type	ANALOG
Entity Number	1
Set Function	Default
Domain Identifier	0
Language ID	1
Secret Code	****
Can be Called/Dialed By Name	YES
Phone book Name (Dial by name)	
Phone book First Name	
Displayed Name	52350

Secret Code: รหัสผ่านตัวเครื่อง

Q&A

